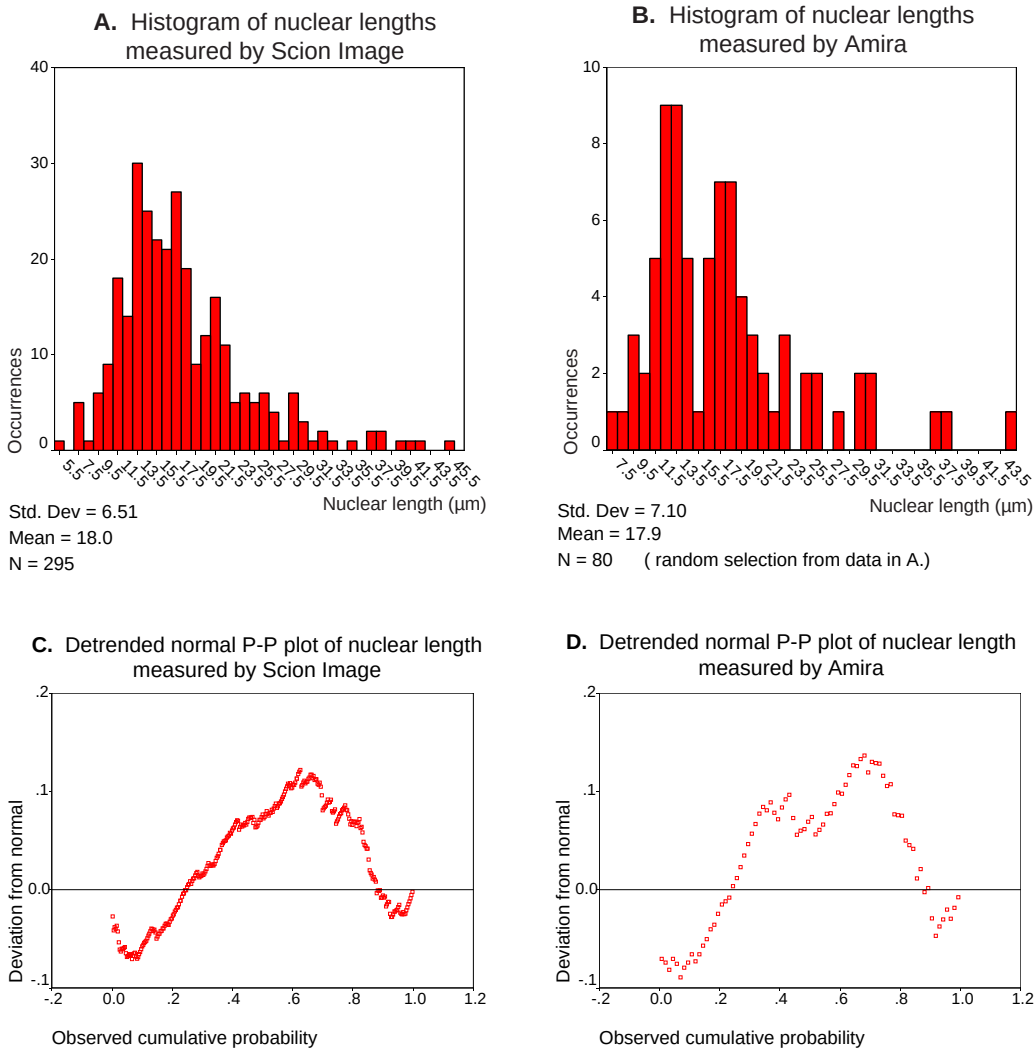

The P-P plots indicate the deviation of the observed data (the red line) from a normal curve. The normal curve is represented here "detrended"; it is the horizontal line at y = 0.0

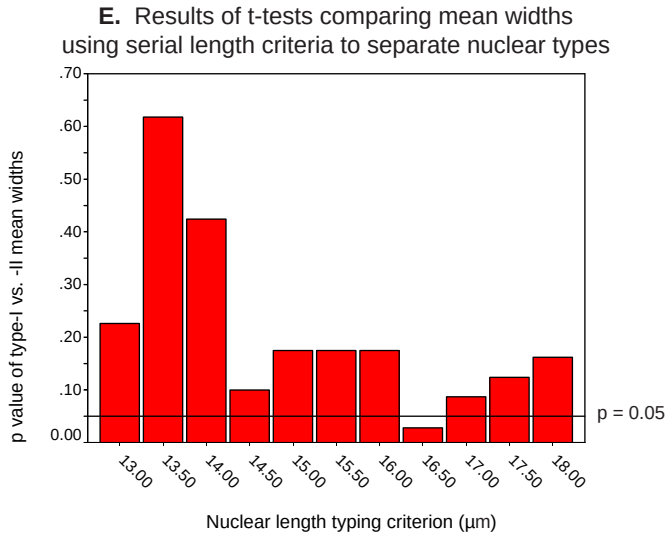

Figure 3.2 Nuclear Length Histograms and T-Test Results